FieldStone HOMES

3611 N EAGLE MEADOWS DR #310, EAGLE MOUNTAIN, UT 84005

SINGLE FAMILY

CALL FOR PRICE

Sq ft: 2,694
Beds: 4
Bath: 3.5

ABOUT THIS HOME

3.99% FIRST YEAR | 5.99% 30 YEAR FIXED RATE (6.135% APR)

HIGHLIGHTED INCLUDED FEATURES:

Rear Composite Deck

Finished Basement

Upgraded Cabinets Throughout

5’x3’ Kitchen Island With Cabinets

Whirlpool Fingerprint Resistant Gas Kitchen Appliances

Quartz Countertops Throughout

60”x42” Walk-In Shower With Cultured Marble Surround & Glass Door In Owner’s Suite Bathroom

50 Gallon Water Heater

Can Lighting In Select Areas

The Bordeaux showcases a contemporary design with 4 bedrooms, 3.5 bathrooms, and 2,694 total square feet. Walk inside to find a

Pricing, features and availability are subject to change without notice. Fieldstone Homes makes reasonable efforts to provide accurate information, however, no warranties or representations are made as to its accuracy and Fieldstone Homes assumes no liability or responsibility for any errors in pricing or content. All pricing information, including promotions and incentives, must be verified by an authorized representative for the appropriate community and home. Photography, floor plans, elevations, renderings, virtual tours, maps, square footage and dimensions are approximate and for illustration purposes only, and will vary from the homes as built and are subject to change without notice. Homes in each neighborhood may be owned and sold by a separate limited liability company (LLC) or other corporate entity.

FieldStone HOMES

FLOOR PLAN

Pricing, features and availability are subject to change without notice. Fieldstone Homes makes reasonable efforts to provide accurate information, however, no warranties or representations are made as to its accuracy and Fieldstone Homes assumes no liability or responsibility for any errors in pricing or content. All pricing information, including promotions and incentives, must be verified by an authorized representative for the appropriate community and home. Photography, floor plans, elevations, renderings, virtual tours, maps, square footage and dimensions are approximate and for illustration purposes only, and will vary from the homes as built and are subject to change without notice. Homes in each neighborhood may be owned and sold by a separate limited liability company (LLC) or other corporate entity.

FieldStone HOMES

FLOOR PLAN

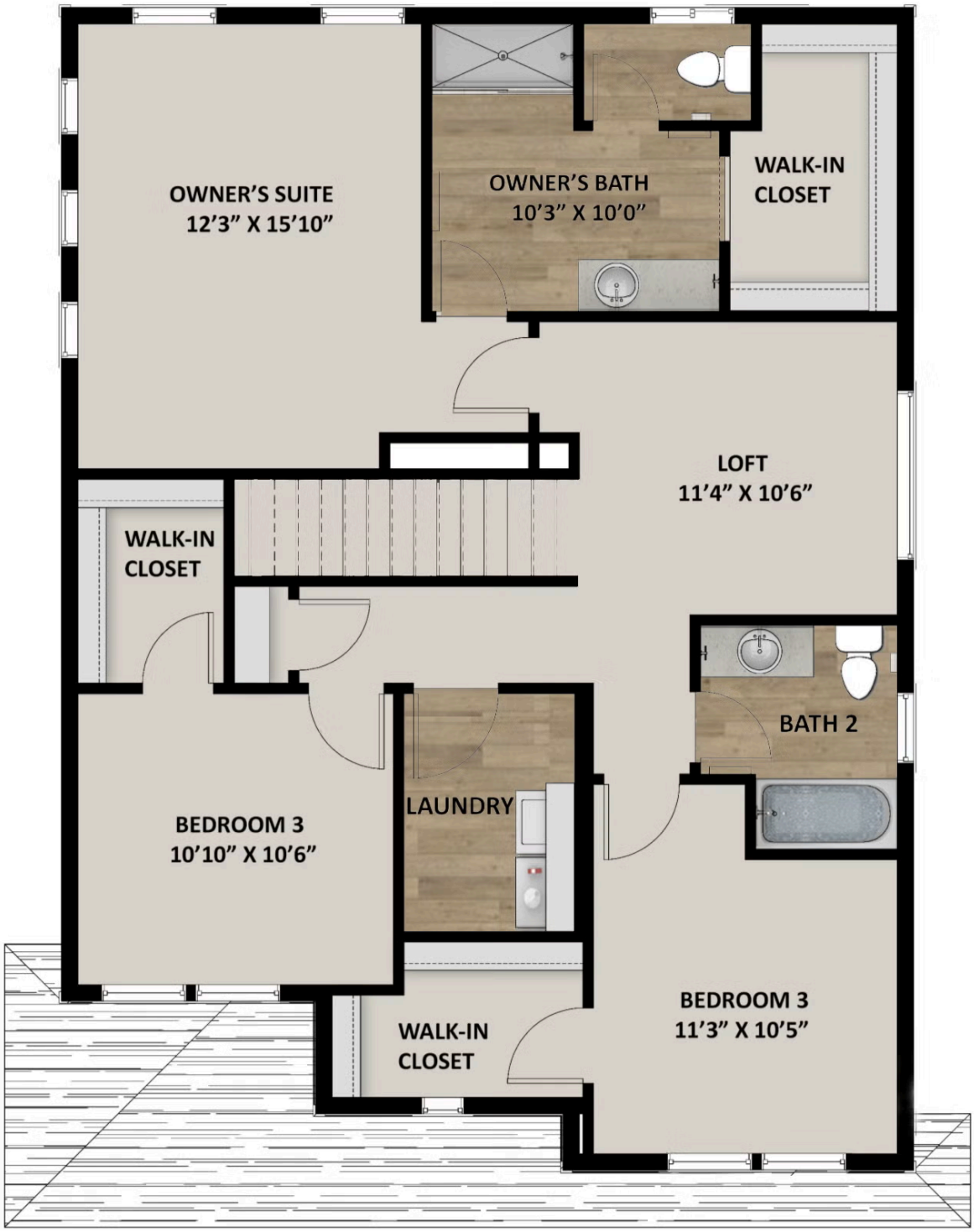

Pricing, features and availability are subject to change without notice. Fieldstone Homes makes reasonable efforts to provide accurate information, however, no warranties or representations are made as to its accuracy and Fieldstone Homes assumes no liability or responsibility for any errors in pricing or content. All pricing information, including promotions and incentives, must be verified by an authorized representative for the appropriate community and home. Photography, floor plans, elevations, renderings, virtual tours, maps, square footage and dimensions are approximate and for illustration purposes only, and will vary from the homes as built and are subject to change without notice. Homes in each neighborhood may be owned and sold by a separate limited liability company (LLC) or other corporate entity.

FieldStone HOMES

FLOOR PLAN

Pricing, features and availability are subject to change without notice. Fieldstone Homes makes reasonable efforts to provide accurate information, however, no warranties or representations are made as to its accuracy and Fieldstone Homes assumes no liability or responsibility for any errors in pricing or content. All pricing information, including promotions and incentives, must be verified by an authorized representative for the appropriate community and home. Photography, floor plans, elevations, renderings, virtual tours, maps, square footage and dimensions are approximate and for illustration purposes only, and will vary from the homes as built and are subject to change without notice. Homes in each neighborhood may be owned and sold by a separate limited liability company (LLC) or other corporate entity.