FieldStone HOMES



ARIA

SINGLE FAMILY

Sq ft: 2,343
Beds: 4
Bath: 3.0
Garage: 2

ABOUT THIS HOME

Enjoy coming home to the Aria Floorplan with 4 bedrooms and 3 bathrooms. This open rambler plan flows with well planned space and 2,343 total square feet. The entry way leads to an en-suite bedroom with a walk-in closet & bathroom. If you continue down the hallway you will find two more bedrooms and a bathroom. Next to the hallway is the large family room with an open concept & lots of light. Connected to the family room is the gorgeous kitchen with a large island and pantry. The beautiful owner's suite with a large spa like bathroom and walk-in closet are next to the kitchen and dining room. You will want to call The Aria home.

Approximate Square Footage Based On Exterior Measurements; Actual Living Area May Vary.

Pricing, features and availability are subject to change without notice. Fieldstone Homes makes reasonable efforts to provide accurate information, however, no warranties or representations are made as to its accuracy and Fieldstone Homes assumes no liability or responsibility for any errors in pricing or content. All pricing information, including promotions and incentives, must be verified by an authorized representative for the appropriate community and home. Photography, floor plans, elevations, renderings, virtual tours, maps, square footage and dimensions are approximate and for illustration purposes only, and will vary from the homes as built and are subject to change without notice. Homes in each neighborhood may be owned and sold by a separate limited liability company (LLC) or other corporate entity.

FieldStone HOMES

FLOOR PLAN

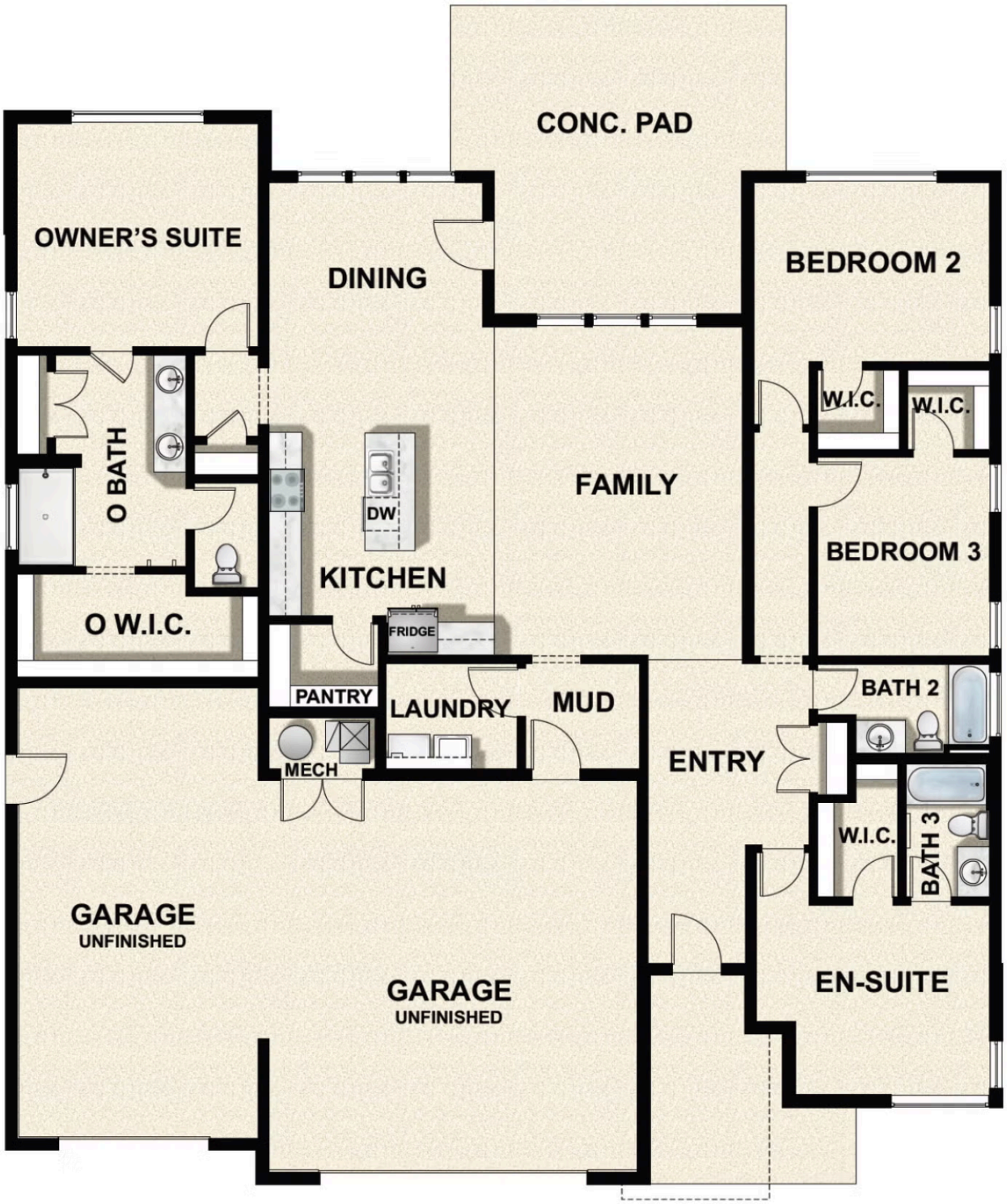

Pricing, features and availability are subject to change without notice. Fieldstone Homes makes reasonable efforts to provide accurate information, however, no warranties or representations are made as to its accuracy and Fieldstone Homes assumes no liability or responsibility for any errors in pricing or content. All pricing information, including promotions and incentives, must be verified by an authorized representative for the appropriate community and home. Photography, floor plans, elevations, renderings, virtual tours, maps, square footage and dimensions are approximate and for illustration purposes only, and will vary from the homes as built and are subject to change without notice. Homes in each neighborhood may be owned and sold by a separate limited liability company (LLC) or other corporate entity.